# WEEKLY MINUTES REPORT FLYDREAM AIR

## Group Project – Week Ending Week 6

**Group Members:** Harri, Finley, Anas, Den, Adam

## Meeting Details

- **Date:** 26/03/2026
- **Time:** 1:30PM
- **Location:** Online
- **Attendees:** Harri, Finley, Anas, Den, Adam

## Agenda

- Discuss Gantt Chart timeline, outlining what's been completed thus far and what we are going to complete next.
- Ensured all members understand what's next in the project for them, how the flow of work will operate and what precedes their respective tasks.
- Organised Development phase into agile approach style chunks that can be easily accomplished outlining each Functional Requirement and a rough estimation on completion time.

## Minutes

- All members started by viewing the report document and outlining what they have completed and what's nearing completion
- Finley's Risk Registry was stated to be ready for upload either today or tomorrow
- Gantt Chart was updated to include a grouping of all tasks into certain phases containing milestones, as well as separate waterfall and agile methodologies for the planning and development phases of the projects.
- Although issues arose with the Gantt chart having been corrupted and thus having to restart from scratch the chart was created an uploaded to the git.

## Action Items

| Member | Task | Due Date |
|---|---|---|

| | | |
|---|---|---|
| Harri | Cost and Effort Estimations | 21/04/26 |
| Finny | Risk Registry | 10/04/26 |
| Anas | WBS and WBS Dictionary | 17/04/26 |
| Denisha | UI/UX wireframes and style guide | 17/04/26- 20/04/26 |
| Adam | Database Schema Design | 20/04/26 - 23/04/26 |

# Next Meeting

**Date:** 16/04/2026

**Time:** 1:30PM

**Location:** Online

**Minutes prepared by:** Harrington Cornock

FlyDreamAirSpreadSheet.pdf

| | | Name | Duration | Start | Finish | Predecessors | Resource Names |
|---|---|---|---|---|---|---|---|
| 1 | ✔ | **Project Phase 1: Commencement Phase** | **13 days** | **19/3/26, 8:00am** | **6/4/26, 5:00pm** | | |
| 2 | ✔ | Project Commences & Role Assignment | 1 day | 19/3/26, 8:00am | 19/3/26, 5:00pm | | |
| 3 | ✔ | Project Selection and Justification | 3 days | 20/3/26, 8:00am | 24/3/26, 5:00pm | 2 | |
| 4 | ✔ | Stakeholder Analysis | 8 days | 25/3/26, 8:00am | 3/4/26, 5:00pm | 3 | |
| 5 | ✔ | Commencement Phase Complete | 1 day | 6/4/26, 8:00am | 6/4/26, 5:00pm | 4 | |
| 6 | | **Project Phase 2: Planning Phase** | **11 days** | **7/4/26, 8:00am** | **21/4/26, 5:00pm** | **1** | |
| 7 | ✔ | Business Case | 4 days | 7/4/26, 8:00am | 10/4/26, 5:00pm | | Anas |
| 8 | | Project Charter | 2 days | 7/4/26, 8:00am | 8/4/26, 5:00pm | | Harrington |
| 9 | ✔ | Project Scope | 2 days | 13/4/26, 8:00am | 14/4/26, 5:00pm | 7 | Anas |
| 10 | | WBS and WBS dictionary | 3 days | 15/4/26, 8:00am | 17/4/26, 5:00pm | 9 | Anas |
| 11 | | Risk Registry | 4 days | 7/4/26, 8:00am | 10/4/26, 5:00pm | | Finley |
| 12 | | Cost and Effort Estimations | 2 days | 20/4/26, 8:00am | 21/4/26, 5:00pm | 10 | Anas;Harrington |
| 13 | | Planning Phase Completion | 0 days | 21/4/26, 5:00pm | 21/4/26, 5:00pm | 12 | |
| 14 | | **Phase 3: Design Phase** | **5 days** | **15/4/26, 8:00am** | **21/4/26, 5:00pm** | **9** | |
| 15 | | Database Schema Design | 4 days | 15/4/26, 8:00am | 20/4/26, 5:00pm | | Adam |
| 16 | | UI/UX wireframes and style guide | 3 days | 15/4/26, 8:00am | 17/4/26, 5:00pm | | Denisha |
| 17 | | System Architecture Design | 5 days | 15/4/26, 8:00am | 21/4/26, 5:00pm | | Adam |
| 18 | | Design Phase Complete | 0 days | 21/4/26, 5:00pm | 21/4/26, 5:00pm | 17 | |
| 19 | | **Phase 4: Development Phase** | **11 days** | **22/4/26, 8:00am** | **6/5/26, 5:00pm** | **6;14** | |
| 20 | | **Setup Sprint: Infrastructure** | **2 days** | **22/4/26, 8:00am** | **23/4/26, 5:00pm** | | |
| 21 | | LAMP stack setup, Database Seeding | 2 days | 22/4/26, 8:00am | 23/4/26, 5:00pm | | Adam |
| 22 | | **Sprint 1: Foundation** | **3 days** | **24/4/26, 8:00am** | **28/4/26, 5:00pm** | **20** | |
| 23 | | (FR) 01 Identity and Access | 3 days | 24/4/26, 8:00am | 28/4/26, 5:00pm | | Adam;Denisha |
| 24 | | (FR) 08: Data Management | 3 days | 24/4/26, 8:00am | 28/4/26, 5:00pm | | Adam |
| 25 | | **Sprint 2: Core Logic** | **3 days** | **29/4/26, 8:00am** | **1/5/26, 5:00pm** | **22** | |
| 26 | | (FR) 02: Tiered Eligibility | 2 days | 29/4/26, 8:00am | 30/4/26, 5:00pm | | Adam;Anas |
| 27 | | (FR) 03: Six-Month Gate | 3 days | 29/4/26, 8:00am | 1/5/26, 5:00pm | | Adam |
| 28 | | (FR) 05: Occupancy Logic | 3 days | 29/4/26, 8:00am | 1/5/26, 5:00pm | | Adam |
| 29 | | **Sprint 3: Transactional Functions** | **3 days** | **4/5/26, 8:00am** | **6/5/26, 5:00pm** | **25** | |
| 30 | | (FR) 04: Booking Lifecycle | 3 days | 4/5/26, 8:00am | 6/5/26, 5:00pm | | Adam;Denisha |
| 31 | | (FR) 06: Payment Processing: Stripe integration | 3 days | 4/5/26, 8:00am | 6/5/26, 5:00pm | | Adam |
| 32 | | (FR) 07: QR Verification/ Generation | 2 days | 4/5/26, 8:00am | 5/5/26, 5:00pm | | Adam;Denisha |
| 33 | | Development Phase Complete | 0 days | 6/5/26, 5:00pm | 6/5/26, 5:00pm | 29 | |
| 34 | | **Phase 5: Testing and QA** | **8 days** | **7/5/26, 8:00am** | **18/5/26, 5:00pm** | **19** | |
| 35 | | Functional Testing for FR, TR and NFR | 3 days | 7/5/26, 8:00am | 11/5/26, 5:00pm | | Adam;Anas |
| 36 | | Performance and accessibility Checks | 2 days | 12/5/26, 8:00am | 13/5/26, 5:00pm | 35 | Adam;Anas |
| 37 | | Bug testing/fixing | 3 days | 14/5/26, 8:00am | 18/5/26, 5:00pm | 36 | Adam;Finley |
| 38 | | Testing Phase completed | 0 days | 18/5/26, 5:00pm | 18/5/26, 5:00pm | 37 | |
| 39 | | **Phase 6: Closing** | **8 days** | **19/5/26, 8:00am** | **28/5/26, 5:00pm** | **34** | |
| 40 | | Closing Report | 4 days | 19/5/26, 8:00am | 22/5/26, 5:00pm | | Harrington |
| 41 | | Lessons from the project | 1 day | 25/5/26, 8:00am | 25/5/26, 5:00pm | 40 | |
| 42 | | Finalise Report | 2 days | 26/5/26, 8:00am | 27/5/26, 5:00pm | 41 | |



| | | Name | Duration | Start | Finish | Predecessors | Resource Names |
|---|---|---|---|---|---|---|---|
| 43 | | Demonstration and presentation | 1 day | 28/5/26, 8:00am | 28/5/26, 5:00pm | 42 | |

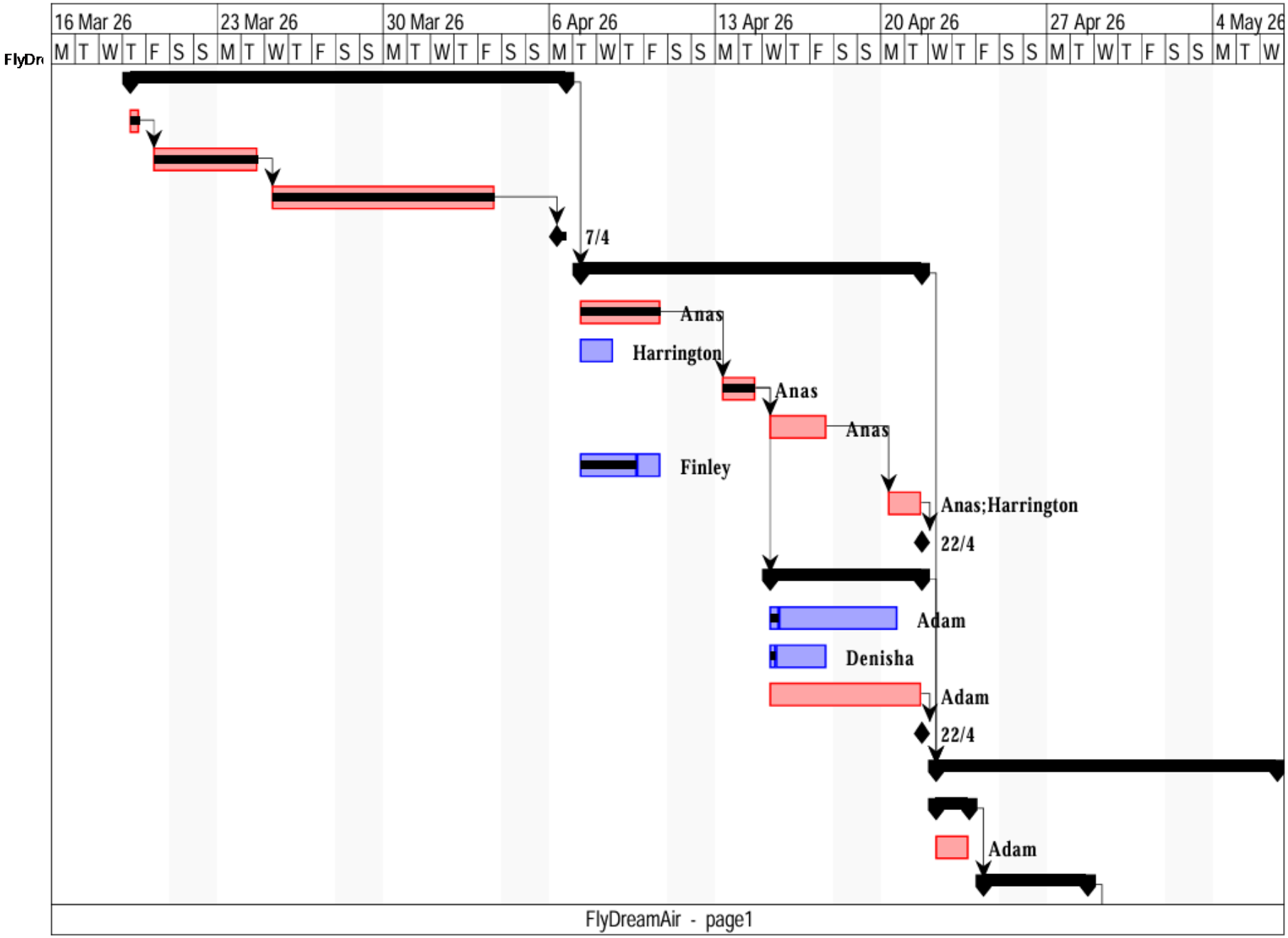
FlyDr
16 Mar 26
23 Mar 26
30 Mar 26
6 Apr 26
13 Apr 26
20 Apr 26
27 Apr 26
4 May 26
M T W T F S S
7/4
Anas
Harrington
Anas
Anas
Finley
Anas;Harrington
22/4
Adam
Denisha
Adam
22/4
Adam
FlyDreamAir - page1